

# R&R HEIGHTS ROAD DESIGN

A PORTION OF THE S 1/2 OF SECTION 7, T. 20 N., R. 15 E., W.M.  
KITITAS COUNTY, STATE OF WASHINGTON

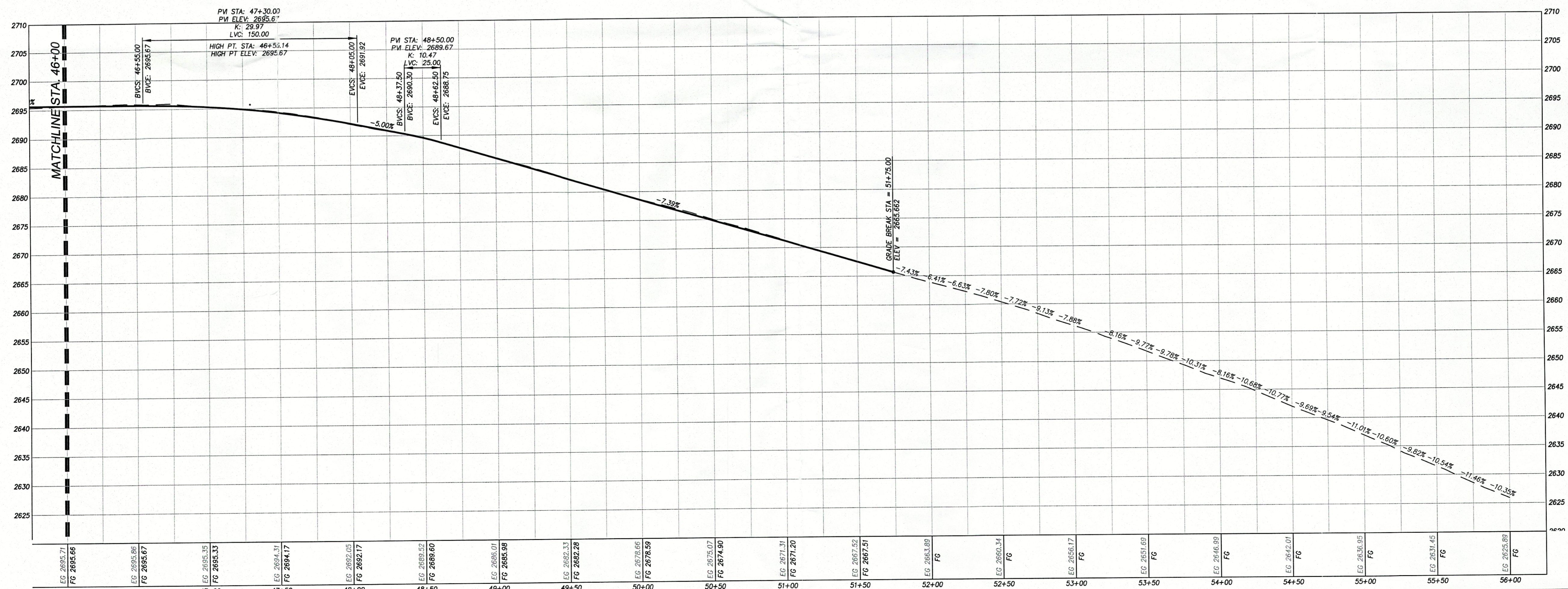
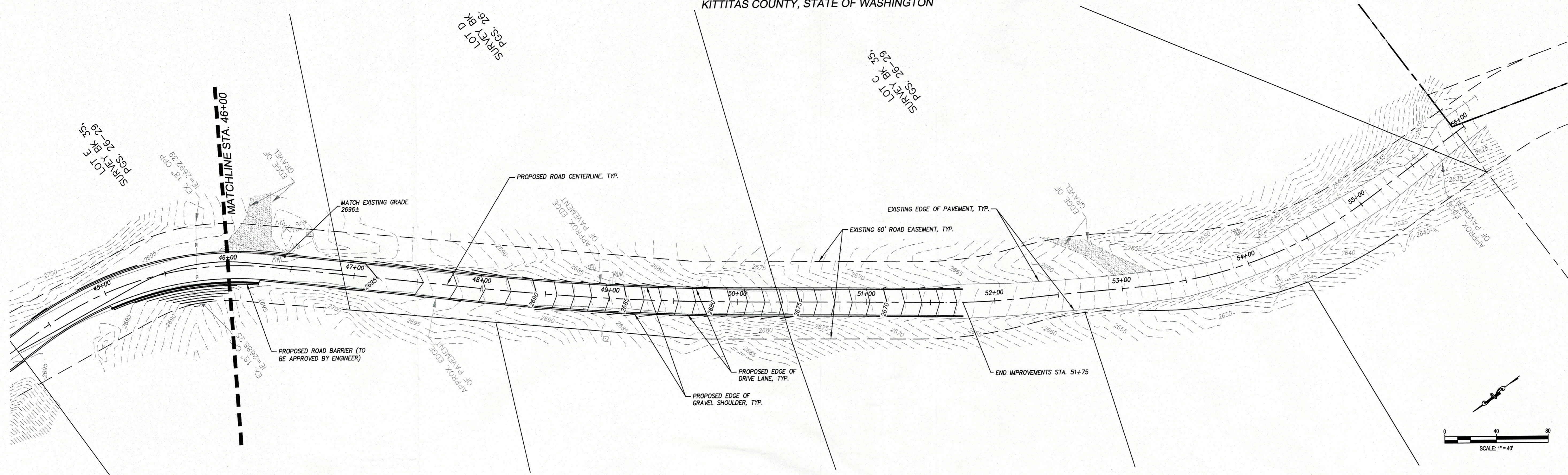

1:15 (15:00) ENGINEERING PLAN SHEETS 15160 C3.3 Grading Plan.dwg 2/9/2016 9:52:30 AM

- SHEET NOTES:**
- PROTECT ALL EXISTING UTILITIES AND SITE FEATURES UNLESS OTHERWISE SPECIFIED.
  - EXPOSED AND UNWORKED SOILS SHALL BE TEMPORARILY OR PERMANENTLY STABILIZED AS SOON AS PRACTICABLE BY APPLICATION OF EFFECTIVE BEST MANAGEMENT PRACTICES (BMPs) THAT PROTECT THE SOIL FROM THE EROSIIVE FORCES OF RAINDROPS, FLOWING WATER, AND WIND.
  - NO SOILS SHOULD REMAIN EXPOSED AND UNWORKED FOR MORE TIME THAN THE TIME PERIODS SET FORTH BELOW TO PREVENT WIND AND WATER EROSION. THIS STABILIZATION REQUIREMENT APPLIES TO ALL SOILS ON SITE, WHETHER AT FINAL GRADE OR NOT.
  - DURING THE DRY SEASON (JULY 1 THROUGH SEPTEMBER 30): 10 DAYS.
  - DURING THE WET SEASON (OCTOBER 1 THROUGH JUNE 30): 5 DAYS
  - SOIL STABILIZATION BMPs SHALL BE APPROPRIATE FOR THE SITE CONDITIONS, TIME OF YEAR, AND THE DURATION OF THE PROJECT.
  - SOIL STOCKPILES SHALL BE STABILIZED AND PROTECTED WITH EROSION AND SEDIMENT CONTROL BMPs.
  - SEE SHEET C4.0 FOR ROAD SECTIONS AND DETAILS.

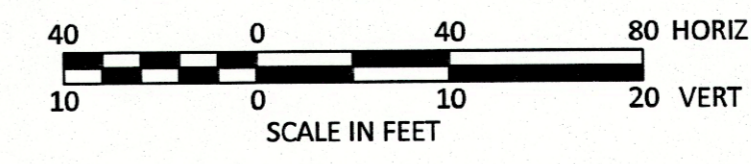

**KITITAS COUNTY**  
APPROVED FOR CONSTRUCTION

THESE PLANS HAVE BEEN REVIEWED BY KITITAS COUNTY DEPARTMENT OF PUBLIC WORKS AND HAVE BEEN ACCEPTED FOR COMPLYING WITH THE REQUIREMENTS OF KITITAS COUNTY.

DIRECTOR OF PUBLIC WORKS \_\_\_\_\_ DATE \_\_\_\_\_

REVISIONS	BY	DATE

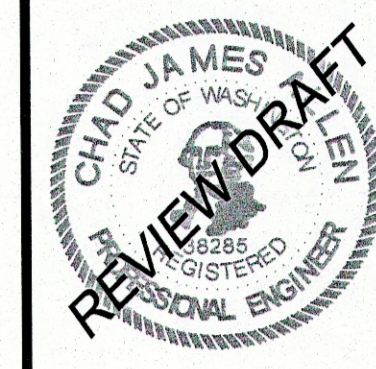

2/9/16

R&R HEIGHTS ROAD DESIGN  
INLAND NETWORKS  
GRADING & DRAINAGE PLAN  
& PROFILE STA. 46+00 TO END

**Encompass**  
ENGINEERING & SURVEYING

Western Washington Division  
165 NE Juniper Street, Suite 201 • Issaquah, WA 98027 • Phone: (425) 392-0250 • Fax: (425) 391-3055  
Eastern Washington Division  
407 Sulfwater Blvd. • Cle Elum, WA 98922 • Phone: (509) 674-7433 • Fax: (509) 674-7419

JOB NO.	15160
DATE	FEB. 2016
SCALE	1"=40'
DESIGNED	SDC
DRAWN	SDC
CHECKED	MKK/CJA
APPROVED	CJA
SHEET	C3.3